

colors.

FROCA





colors.

beautiful fabrics

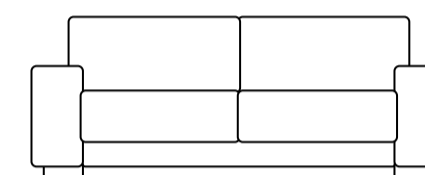

 **GLORMEB**
GROUP
www.glormebgroup.pl



TEMPERA 02



TROCADERO 02



QUEEN VELVET 05



QUEEN VELVET 21



RENOIR 02



KLIMT 01

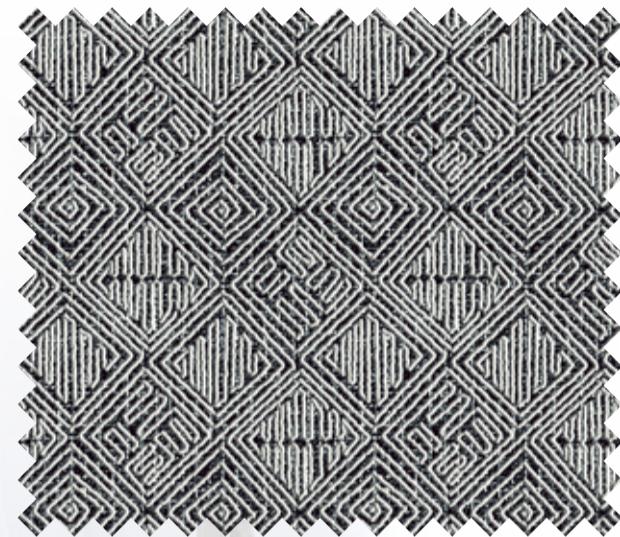

NAZCA 01

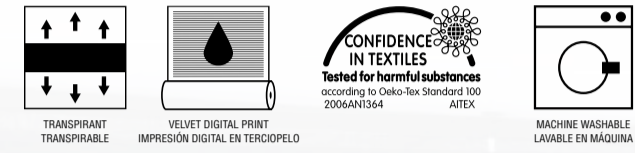

GLORMEB GROUP



BOTICELLI 03

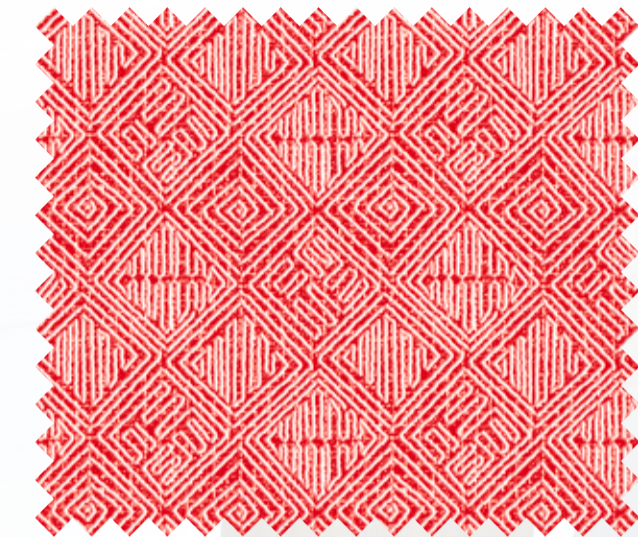

NAZCA 02



QUEEN VELVET 24



QUEEN VELVET 01

01	QUEEN VELVET 05	12	TEMPERA 02
02	BOTICELLI 03	13	BOTICELLI 03
03	NAZCA 02	14	QUEEN VELVET 21
04	TROCADERO 02	15	QUEEN VELVET 01
05	QUEEN VELVET 24	16	QUEEN VELVET 01
06	RENOIR 02	17	QUEEN VELVET 21
07	NAZCA 02	18	KLIMT 01
08	QUEEN VELVET 01	19	QUEEN VELVET 01
09	RENOIR 02	20	NAZCA 01
10	NAZCA 02	21	QUEEN VELVET 21
11	NAZCA 02	22	NAZCA 01





KLIMT 03



QUEEN VELVET 02



QUEEN VELVET 03



NAZCA 01



BALLET 03



RENOIR 03



QUEEN VELVET 26

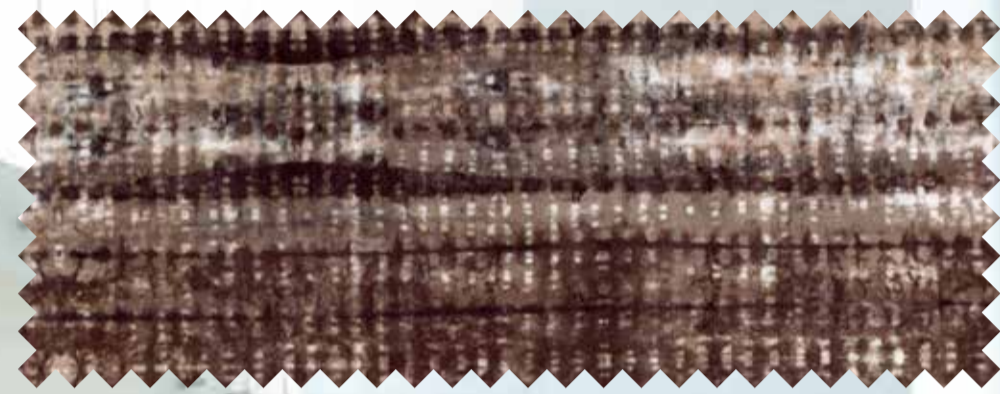

BOSFORO 02



PANTEON 03

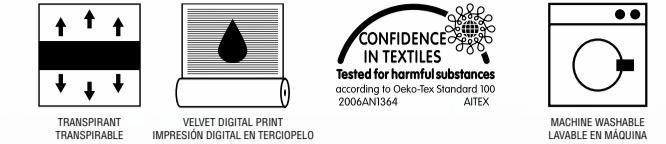

GLORMEB GROUP

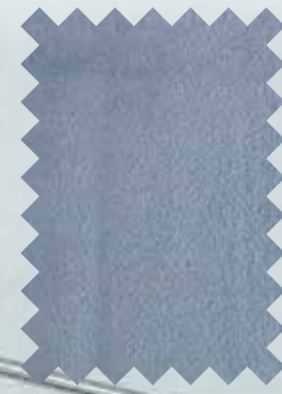

QUEEN VELVET 34



QUEEN VELVET 03



QUEEN VELVET 43



01	PANTEON 03	03	BALLET 03
02	QUEEN VELVET 26	04	QUEEN VELVET 34



MATISSE 01



BALLET 03

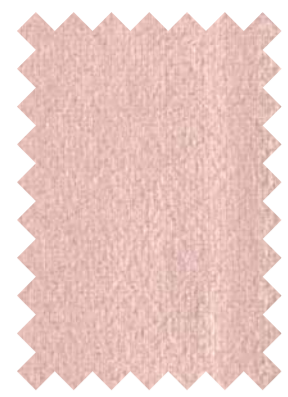

QUEEN VELVET 30



QUEEN VELVET 05



BOTICELLI 01



PARC 02



EIFFEL 03



CABARET 02

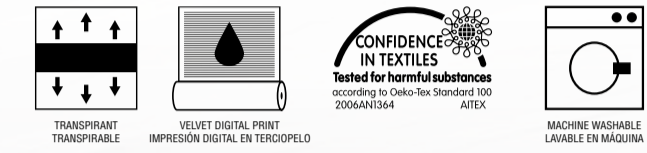

GLORMEB GROUP



RENOIR 02



QUEEN VELVET 19

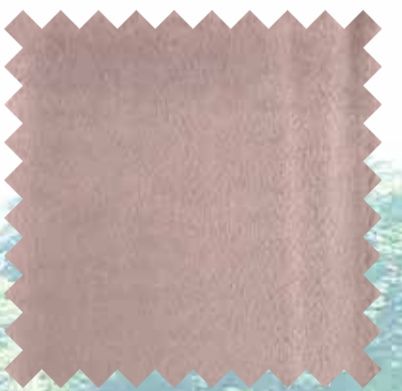

QUEEN VELVET 29



01	MATISSE 01	07	BALLET 03	13	QUEEN VELVET 30	19	BOTICELLI 01
02	CABARET 02	08	EIFFEL 03	14	EIFFEL 03	20	QUEEN VELVET 30
03	QUEEN VELVET 30	09	BALLET 03	15	QUEEN VELVET 05	21	QUEEN VELVET 30
04	PARC 02	10	PARC 02	16	BOTICELLI 01	22	CABARET 02
05	MATISSE 01	11	MATISSE 01	17	QUEEN VELVET 30	23	RENOIR 02
06	QUEEN VELVET 19	12	CABARET 02	18	PARC 02	24	QUEEN VELVET 05



QUEEN VELVET 03



TEMPERA 03



SOROLLA 01

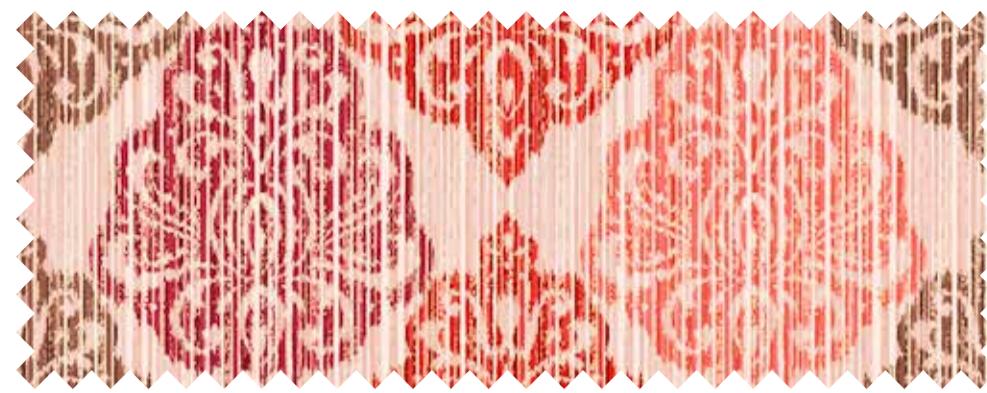

PANTEON 02



QUEEN VELVET 28



QUEEN VELVET 27



QUEEN VELVET 20



GLORMEB GROUP

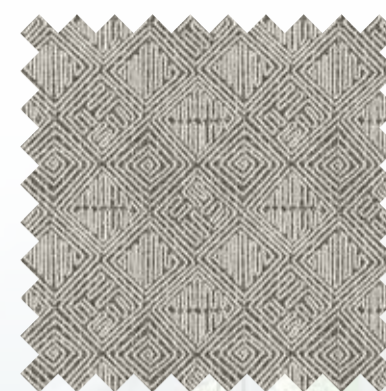

NAZCA 03



MONTMARTRE 02



QUEEN VELVET 30



MATISSE 02



MONET 02



QUEEN VELVET 25

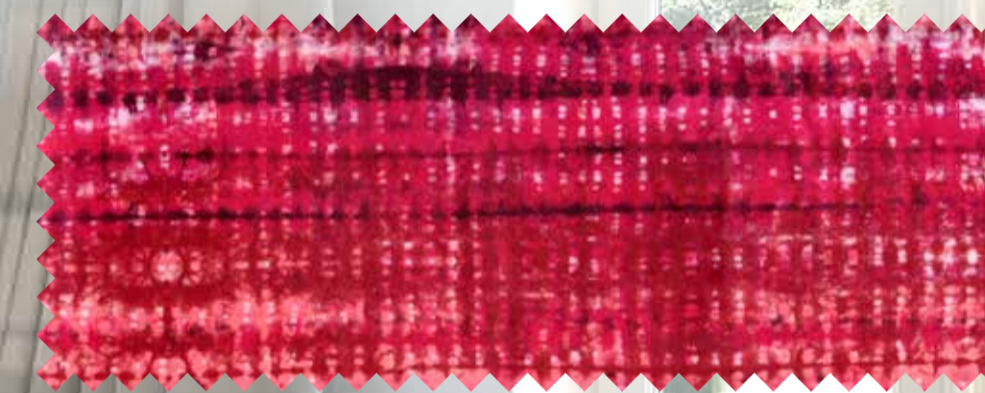

BOSFORO 03



01	QUEEN VELVET 30	07	NAZCA 03
02	NAZCA 03	08	QUEEN VELVET 03
03	BOSFORO 03	09	MONTMARTRE 02
04	QUEEN VELVET 28	10	QUEEN VELVET 28
05	TEMPERA 03	11	MONET 02
06	QUEEN VELVET 28	12	QUEEN VELVET 30



EIFFEL 02



PARC 03

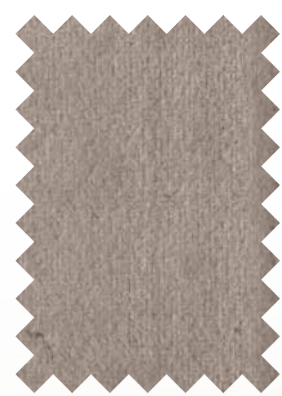

QUEEN VELVET 03



BALLET 02



PIGALLE 02

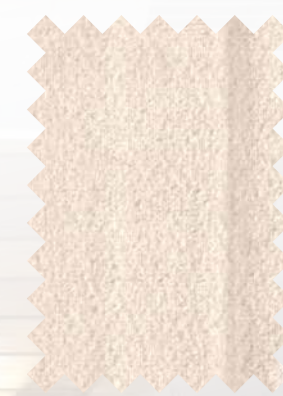

QUEEN VELVET 08



VEDETTE 02



QUEEN VELVET 19

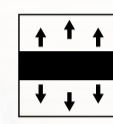

TRANSPARENT
TRANSPARENT

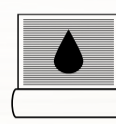

VELVET DIGITAL PRINT
IMPRESION DIGITAL EN TENCIOPELO



CONFIDENCE
IN TEXTILES
Tested for harmful substances
according to Oeko-Tex Standard 100
2008/2013/2014
ATEX

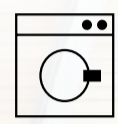

MACHINE WASHABLE
LAVABLE EN MACHINE

GLORMEB
GROUP



OPERA 02



TROCADERO 02



QUEEN VELVET 12



QUEEN VELVET 23

01	QUEEN VELVET 19	12	QUEEN VELVET 03
02	EIFFEL 02	13	QUEEN VELVET 03
03	QUEEN VELVET 03	14	QUEEN VELVET 23
04	OPERA 02	15	PIGALLE 02
05	BALLET 02	16	VEDETTE 02
06	QUEEN VELVET 12	17	QUEEN VELVET 03
07	QUEEN VELVET 03	18	QUEEN VELVET 23
08	QUEEN VELVET 19	19	QUEEN VELVET 12
09	TROCADERO 02	20	PARC 03
10	QUEEN VELVET 10	21	QUEEN VELVET 03
11	OPERA 02	22	OPERA 02





BOSFORO 04



VEDETTE 03



QUEEN VELVET 17



OPERA 03



KLIMT 02



PIGALLE 03



QUEEN VELVET 09



QUEEN VELVET 08



QUEEN VELVET 15



GLORMEB GROUP



QUEEN VELVET 12



QUEEN VELVET 10



01	BOSFORO 04	07	QUEEN VELVET 08	13	OPERA 03	19	KLIMT 02
02	OPERA 02	08	OPERA 03	14	KLIMT 02	20	QUEEN VELVET 10
03	QUEEN VELVET 12	09	QUEEN VELVET 12	15	PIGALLE 03	21	VEDETTE 03
04	OPERA 03	10	QUEEN VELVET 08	16	OPERA 03	22	QUEEN VELVET 17
05	QUEEN VELVET 08	11	BOSFORO 04	17	QUEEN VELVET 12	23	QUEEN VELVET 15
06	QUEEN VELVET 17	12	VEDETTE 03	18	QUEEN VELVET 08	24	BOSFORO 04



SOROLLA 03



TROCADERO 01



OPERA 01



MATISSE 01



QUEEN VELVET 19



QUEEN VELVET 04



TROCADERO 03



QUEEN VELVET 38



TEMPERA 01

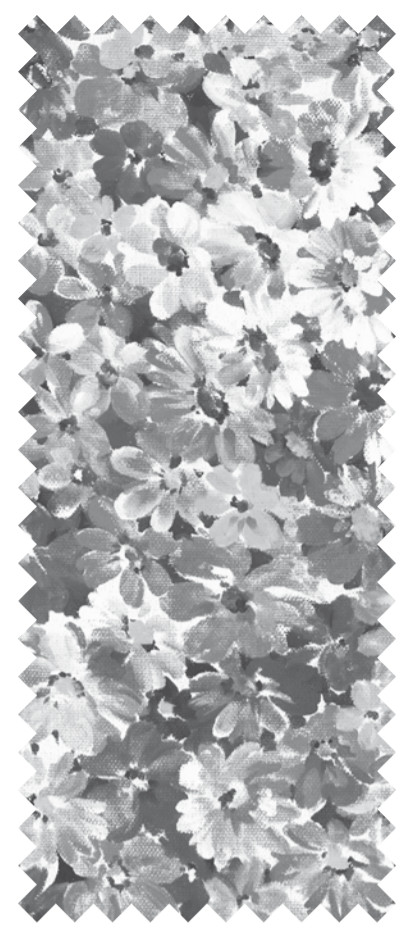

RENOIR 02



BALLET 01



RENOIR 01



QUEEN VELVET 37

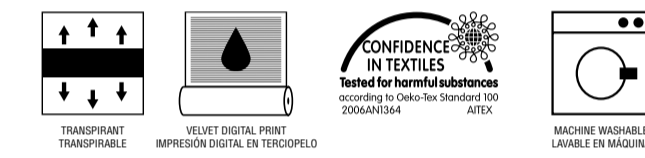

QUEEN VELVET 36

01	QUEEN VELVET 37	03	QUEEN VELVET 36
02	TROCADERO 03	04	TEMPERA 01



SOROLLA 02



PANTEON 04





VEDETTE 01



BOSFORO 01



QUEEN VELVET 08

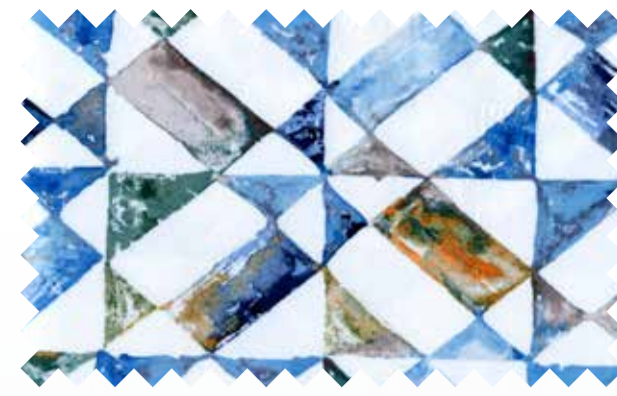

EIFFEL 01



QUEEN VELVET 39



QUEEN VELVET 38



MONET 01



NAZCA 04

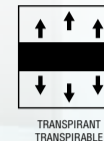

TRANSPARENT TRANSPARABLE

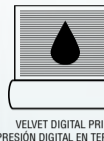

VELVET DIGITAL PRINT IMPRESION DIGITAL EN TERCOPELO



CONFIDENCE IN TEXTILES Tested for harmful substances according to Oeko-Tex Standard 100 2004/AMTS14



MACHINE WASHABLE LAVABLE EN MAQUINA

GLORMEB GROUP



MATISSE 03

130x50

01	VEDETTE 01	06	MATISSE 03
02	BOSFORO 01	07	MONET 01
03	CABARET 01	08	MONTMARTRE 01
04	QUEEN VELVET 08	09	QUEEN VELVET 38
05	QUEEN VELVET 39	10	NAZCA 04



PANTEON 01



QUEEN VELVET 40



QUEEN VELVET 41



CABARET 01



BOTICELLI 02



MONTMARTRE 01



QUEEN VELVET 33



BALLET 01



PARC 03



BOSFORO 04



OPERA 03



QUEEN VELVET 12



TROCADERO 03



QUEEN VELVET 03



KLIMT 02



MONTMARTRE 04



QUEEN VELVET 38

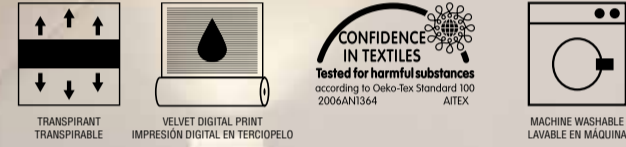

GLORMEB GROUP



01	QUEEN VELVET 03	03	PARC 03
02	BALLET 01	04	MONTMARTRE 04



QUEEN VELVET 19



BALLET 02



QUEEN VELVET 36



SOROLLA 02



MONET 01

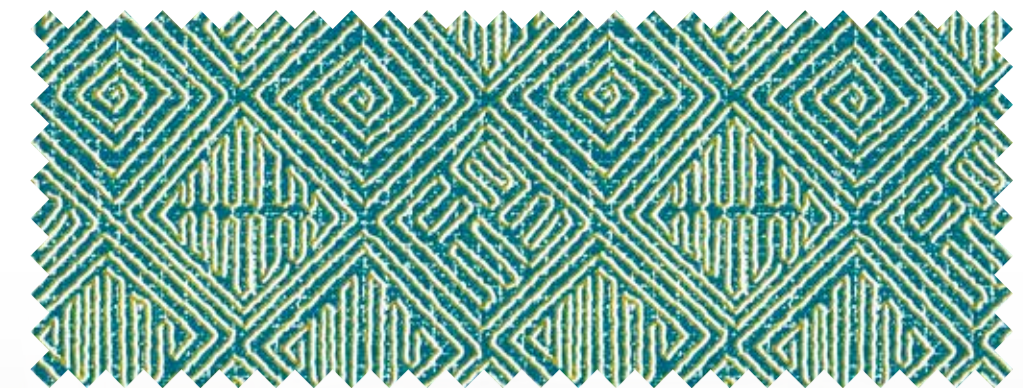

NAZCA 04



QUEEN VELVET 44



QUEEN VELVET 22



QUEEN VELVET 39

01	TEMPERA 03	09	NAZCA 04
02	QUEEN VELVET 22	10	MONET 01
03	QUEEN VELVET 44	11	BALLET 02
04	SOROLLA 02	12	CABARET 03
05	NAZCA 04	13	QUEEN VELVET 31
06	QUEEN VELVET 44	14	BALLET 02
07	SOROLLA 02	15	SOROLLA 02
08	QUEEN VELVET 39	16	BALLET 02

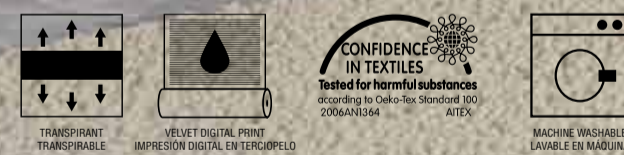

GLORMEB GROUP



TEMPERA 03



QUEEN VELVET 20



CABARET 03



QUEEN VELVET 31



MONTMARTRE 03



BALLET 01



QUEEN VELVET 41



QUEEN VELVET 45



BOSFORO 01



QUEEN VELVET 26



SOROLLA 01



QUEEN VELVET 01



QUEEN VELVET 36

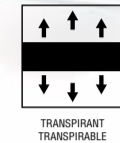

TRANSPARENT
TRANSPARANTE



VELVET DIGITAL PRINT
IMPRESIÓN DIGITAL EN TERCIOPELO

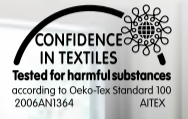

CONFIDENCE
IN TEXTILES
Tested for harmful substances
according to Oeko-Tex Standard 100
2006/463/04



MACHINE WASHABLE
LAVABLE EN MÁQUINA

GLORMEB
GROUP



QUEEN VELVET 35



EIFFEL 01



PARC 01



QUEEN VELVET 33



QUEEN VELVET 21



QUEEN VELVET 32



PIGALLE 01

01	MONTMARTRE 03	09	QUEEN VELVET 41	17	QUEEN VELVET 26
02	QUEEN VELVET 01	10	EIFFEL 01	18	QUEEN VELVET 36
03	BALLET 01	11	QUEEN VELVET 35	19	MONTMARTRE 03
04	QUEEN VELVET 36	12	SOROLLA 01	20	QUEEN VELVET 41
05	PARC 01	13	QUEEN VELVET 26	21	QUEEN VELVET 36
06	QUEEN VELVET 33	14	MONTMARTRE 04	22	QUEEN VELVET 35
07	PIGALLE 01	15	QUEEN VELVET 26	23	SOROLLA 02
08	BOSFORO 01	16	SOROLLA 01	24	BOSFORO 01

Textile rapport collection.

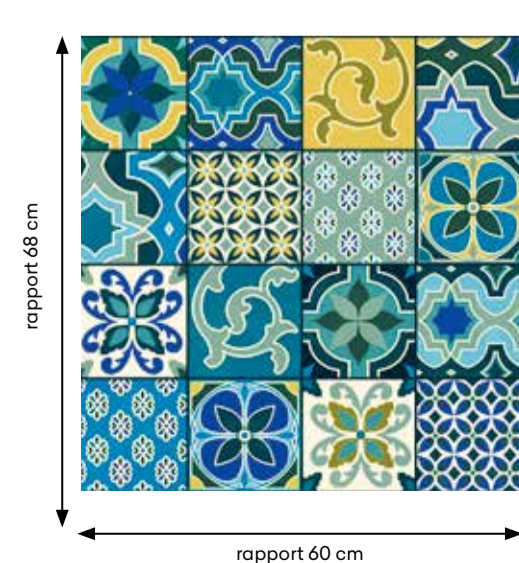
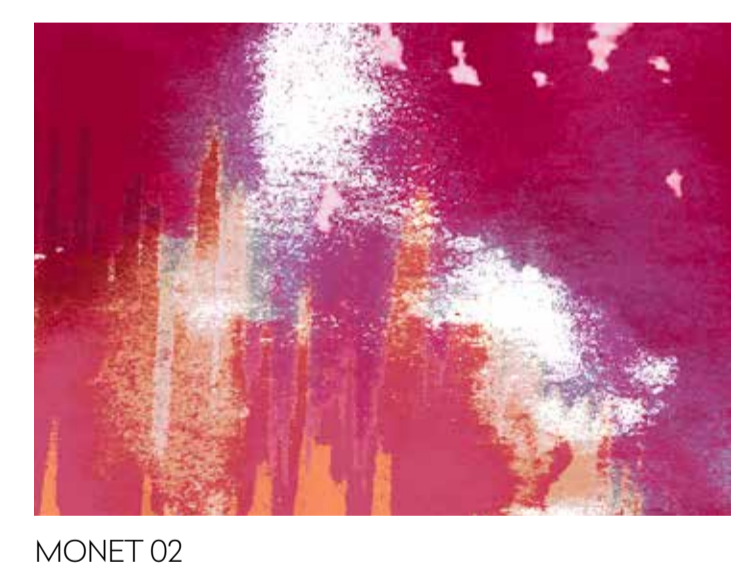
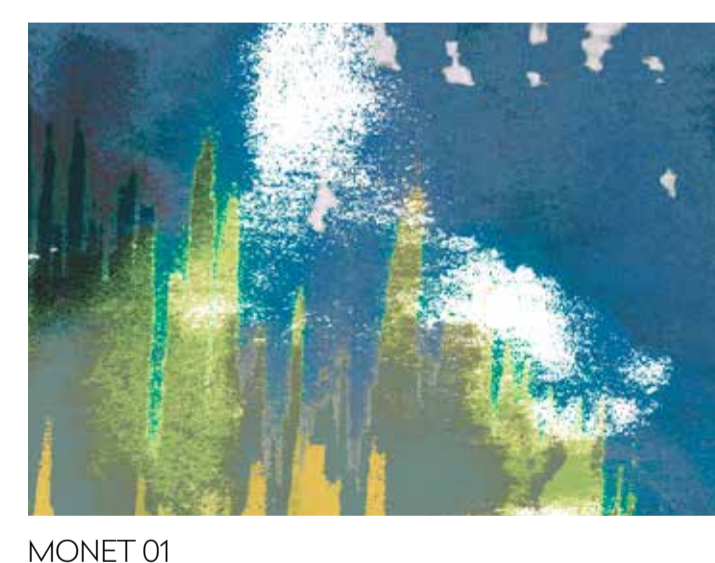
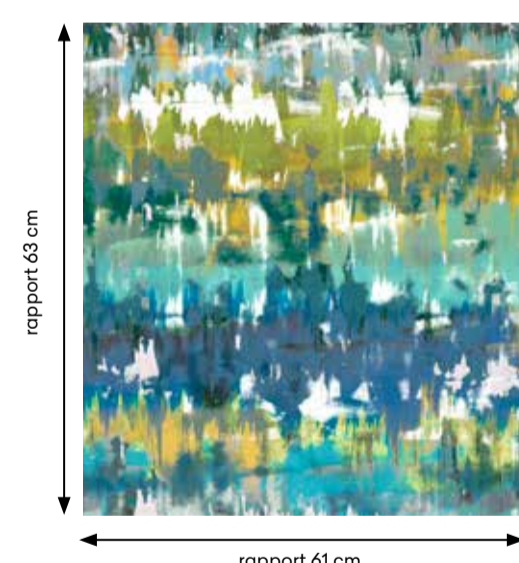
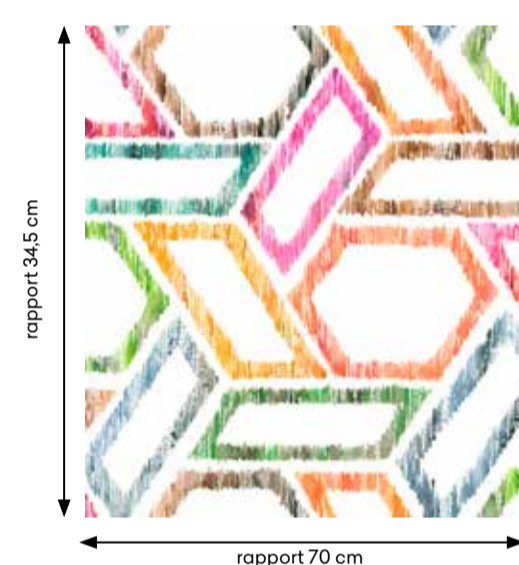
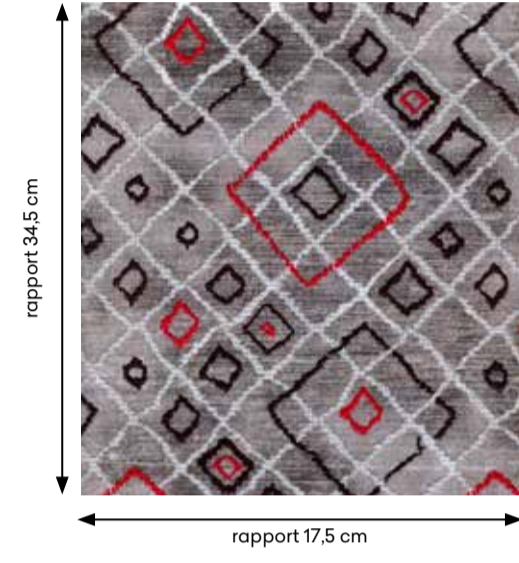
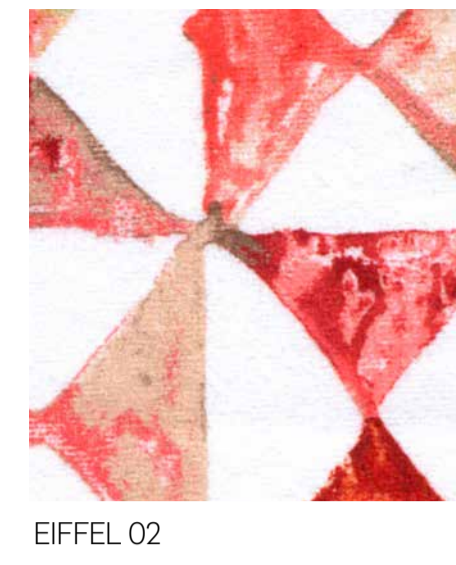
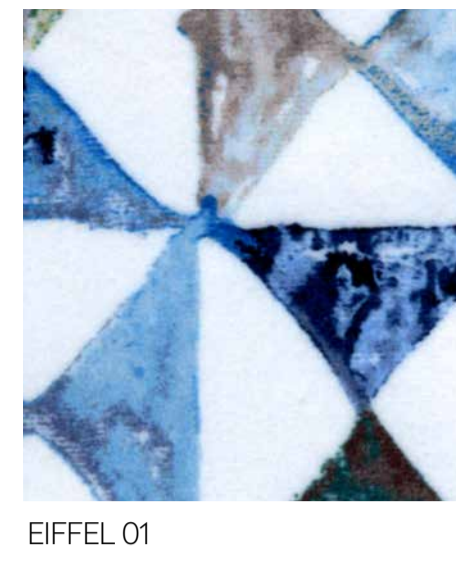
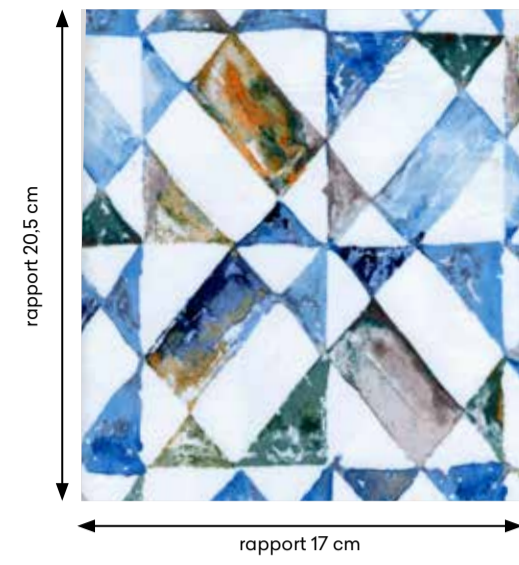
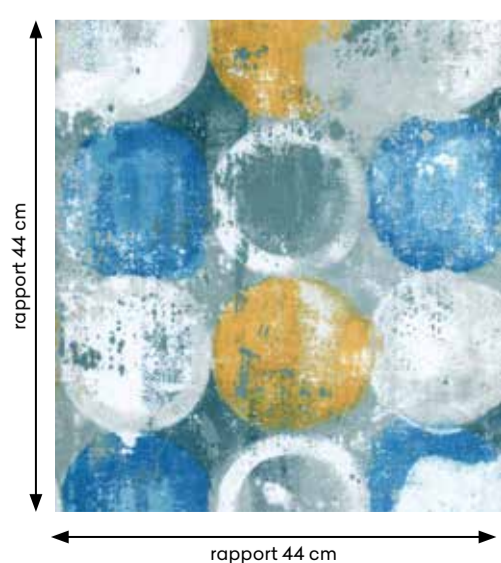
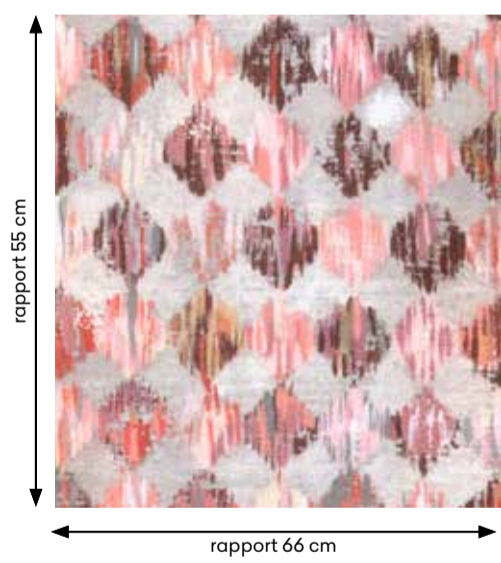
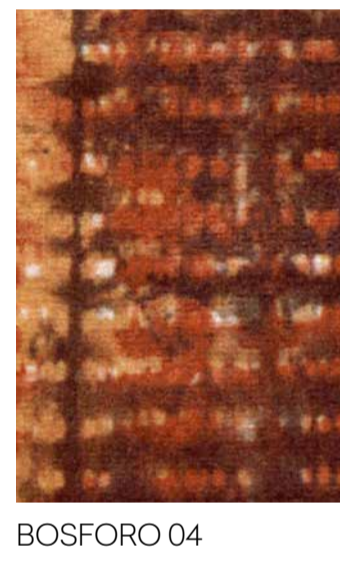
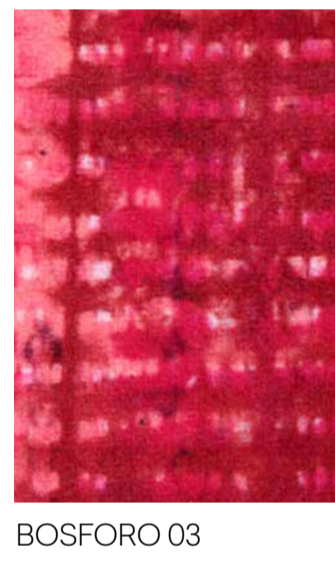
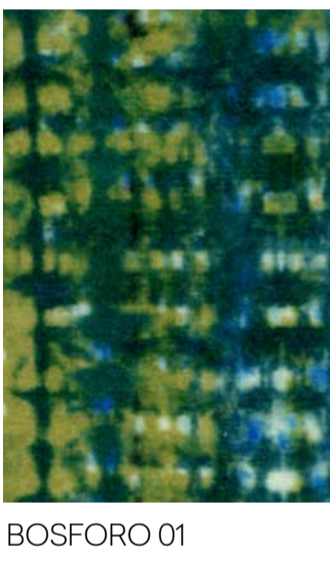
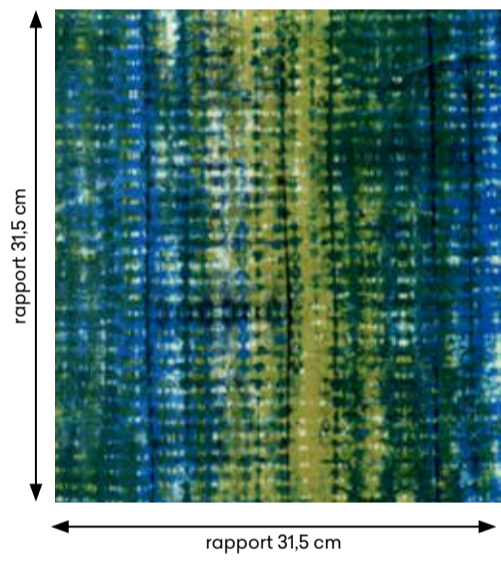
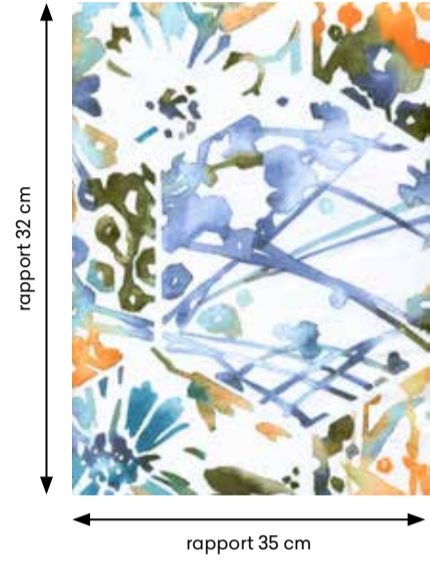

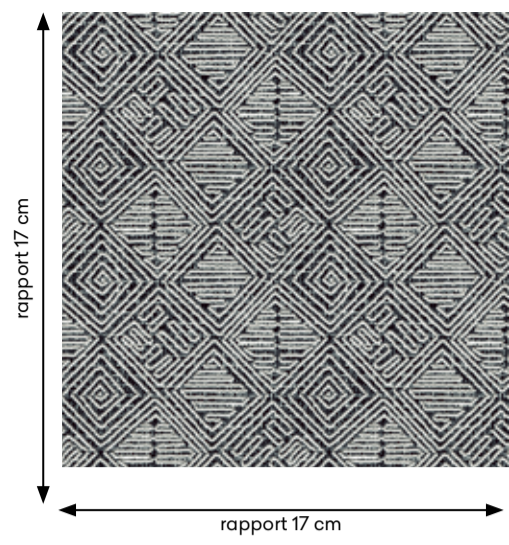

NAZCA 01



NAZCA 02



NAZCA 03

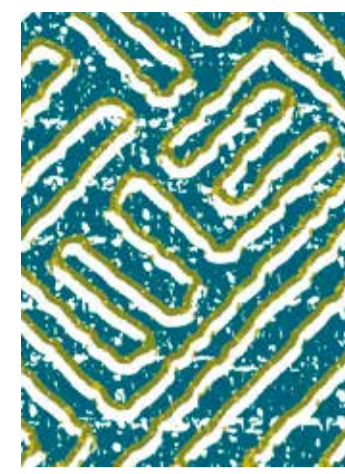

NAZCA 04

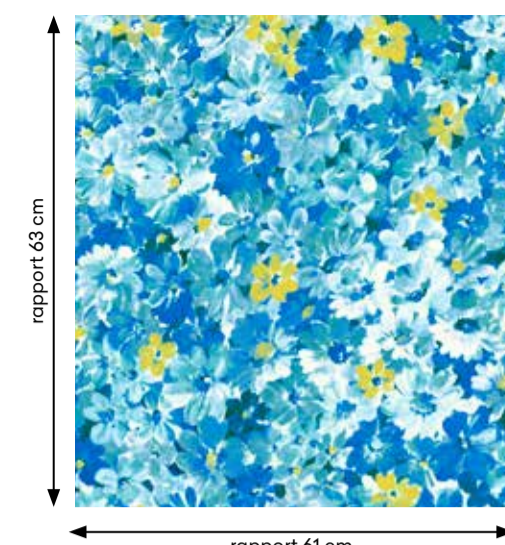

RENOIR 01

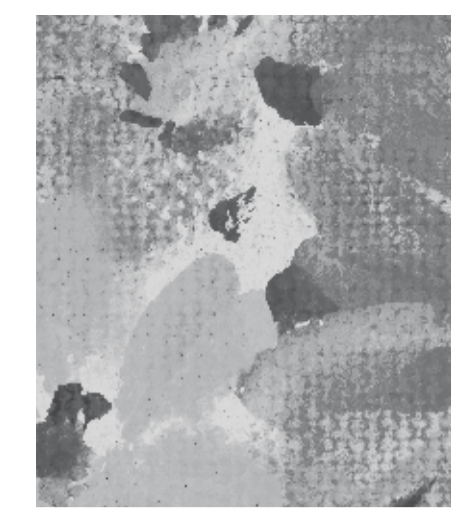

RENOIR 02



RENOIR 03

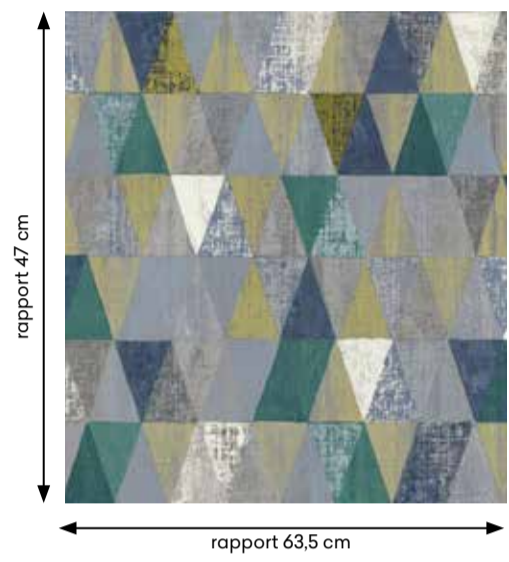

OPERA 01



OPERA 02



OPERA 03

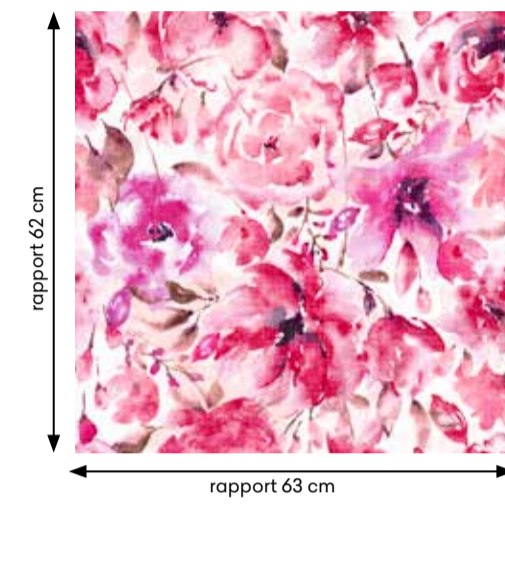

SOROLLA 01



SOROLLA 02



SOROLLA 03

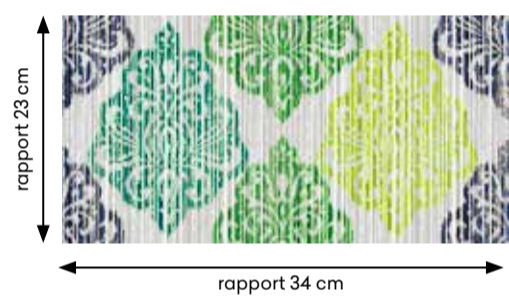

PANTEON 01



PANTEON 02



PANTEON 03



PANTEON 04

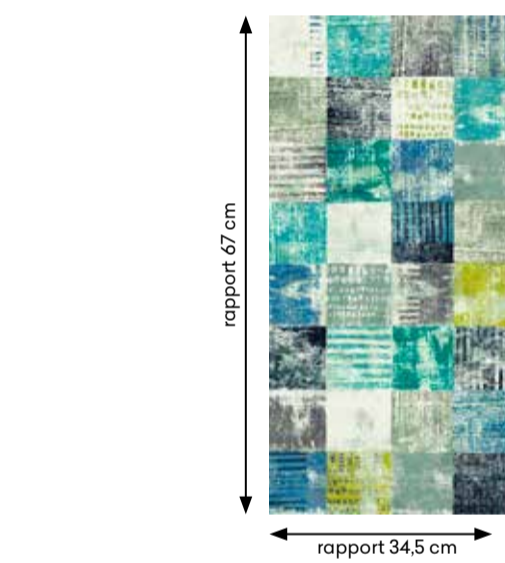

TEMPERA 01



TEMPERA 02

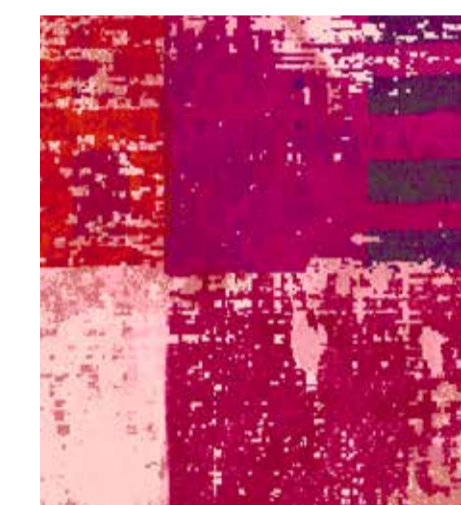

TEMPERA 03

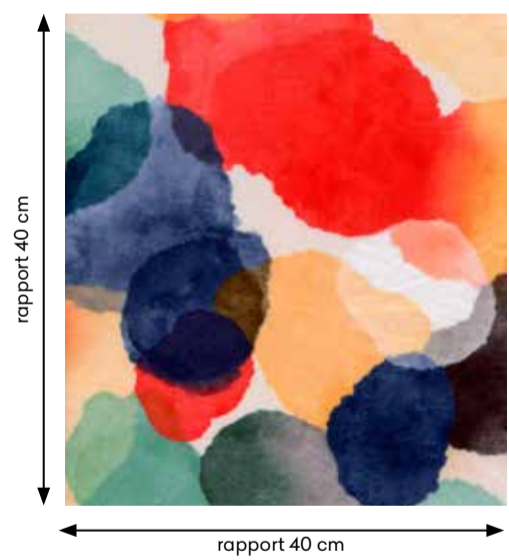

PARC 01



PARC 02



PARC 03

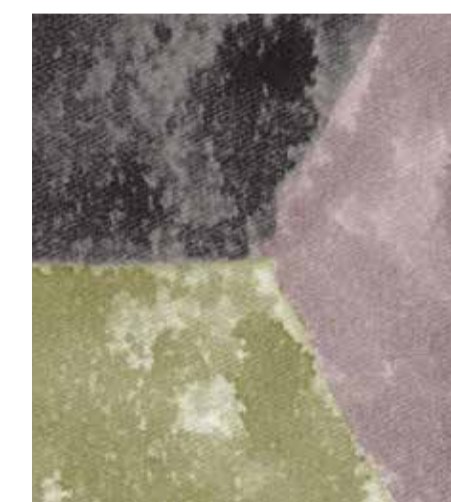
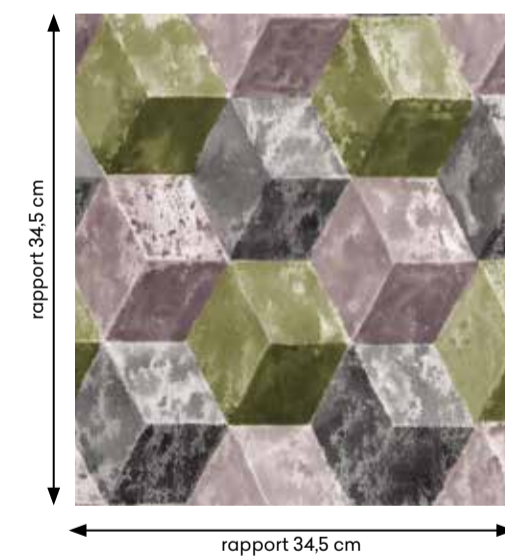

TROCADERO 01



TROCADERO 02



TROCADERO 03

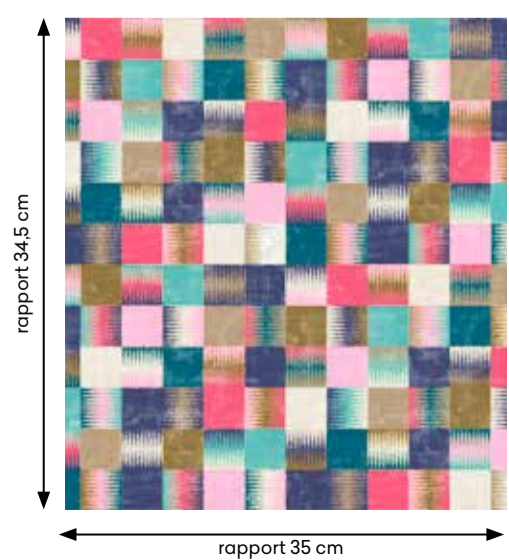

PIGALLE 01



PIGALLE 02



PIGALLE 03

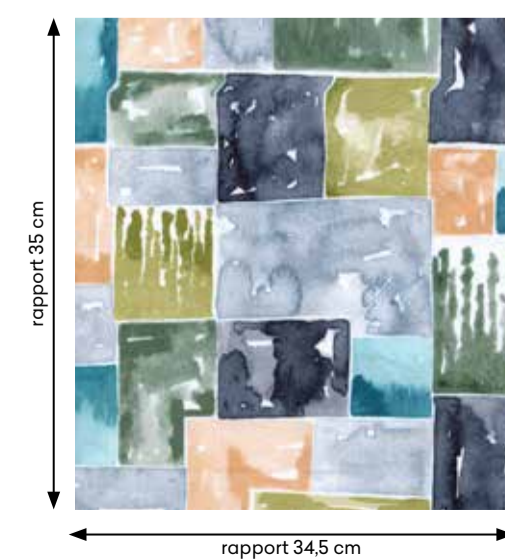

VELETTE 01



VELETTE 02



VELETTE 03

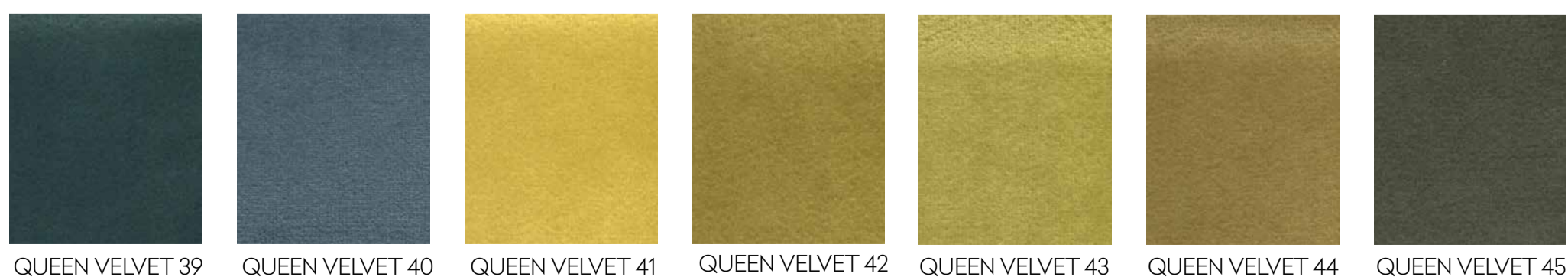
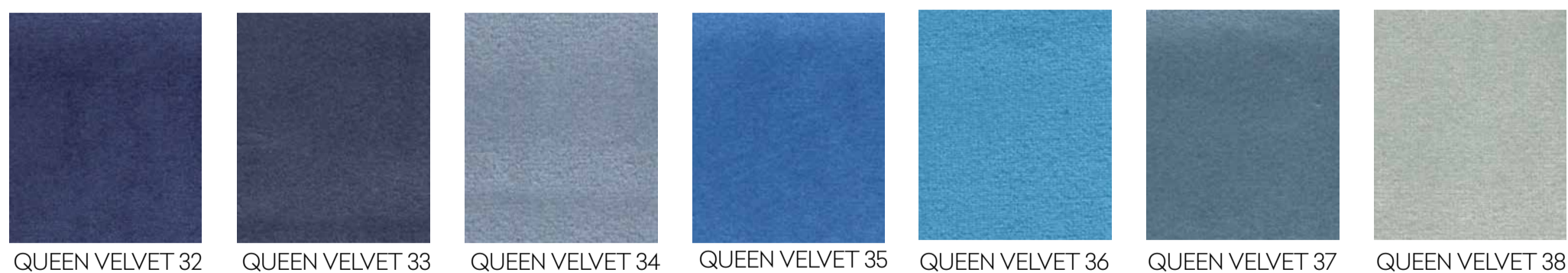
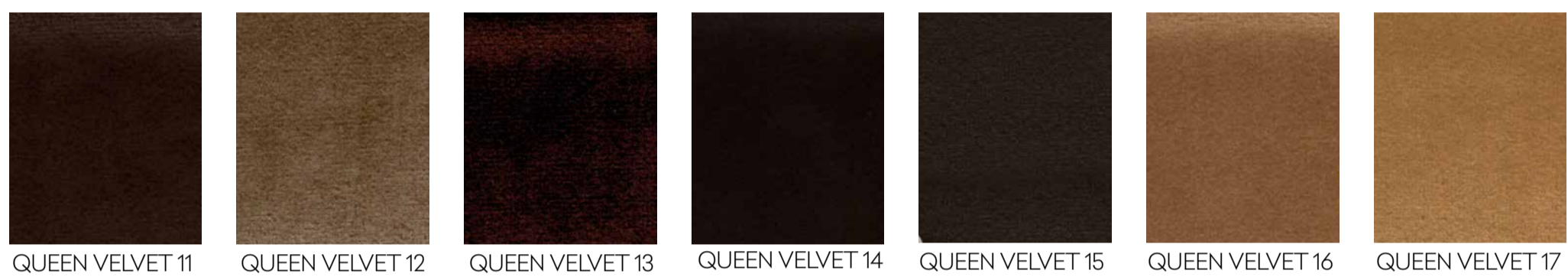

DANE TECHNICZNE.

technical specifications

Ballet. Bosforo. Boticelli. Cabaret. Eiffel. Klimt. Matisse. Monet. Montmartre. Nazca. Opera. Panteon. Parc. Pigalle. Renoir. Sorolla. Tempera. Trocadero. Vedette.

SKŁAD SUROWCOWY Composition	100% PES.	
SZEROKOŚĆ: Width	140 cm - 54 in.	
WAGA Weight	290 gr/m ² - 406 gr/ml	
WYTRZYMAŁOŚĆ TKANINY NA ROZCIĄGANIE Seam strenght	Osnowa / Warp 19 mm Wątek / Weft 2.0 mm	BS 3320:1988 BS 2543:1995
WYTRZYMAŁOŚĆ TKANINY NA ROZERWANIE Tear strenght	Osnowa / Warp 110N Wątek / Weft 130N	EN ISO 13937-3:2001 EN ISO 13937-3:2001
WYTRZYMAŁOŚĆ TKANINY Abrasion resistance	> 50.000 Cykli / Cycles	BS 5690 BS 2543:1995
ODPORNOŚĆ KOLORU NA ŚWIATŁO Colour fastness to light	5	UNE 40187 BS 1006-B02
ODPORNOŚĆ TKANINY NA PRANIE CHEMICZNE Rubbing solvents	4-5	ISO 105-D01 UNE 40099
ODPORNOŚĆ TKANINY NA CZYSZCZENIE Rubbing fastness in humid state	4-5	ISO 105-C06 UNE 40029
ODPORNOŚĆ TKANINY NA MECHACENIE Pilling resistance	4	ISO/DIS 12945-2
PRZEPIS PRANIA Washing instructions		

Queen Velvet.

SKŁAD SUROWCOWY Composition	100% PES.	
SZEROKOŚĆ: Width	140 cm - 54 in.	
WAGA Weight	290 gr/m ² - 406 gr/ml	
WYTRZYMAŁOŚĆ TKANINY NA ROZCIĄGANIE Seam strenght	Osnowa / Warp 19 mm Wątek / Weft 2.0 mm	BS 3320:1988 BS 2543:1995
WYTRZYMAŁOŚĆ TKANINY Abrasion resistance	> 50.000 Ciclos / Cycles / Cycles	BS 5690 BS 2543:1995
ODPORNOŚĆ KOLORU NA ŚWIATŁO Colour fastness to light	5	UNE 40187 BS 1006-B02
ODPORNOŚĆ TKANINY NA PRANIE CHEMICZNE Rubbing solvents	4-5	ISO 105-D01 UNE 40099
ODPORNOŚĆ TKANINY NA CZYSZCZENIE Rubbing fastness in humid state	4-5	ISO 105-C06 UNE 40029
ODPORNOŚĆ TKANINY NA MECHACENIE Pilling resistance	4	ISO/DIS 12945-2
PRZEPIS PRANIA Washing instructions		

PRZEPIS PRANIA.

washing instructions

 Pranie ręcznie w max. 30°C, używaj tylko neutralnych detergentów Washing machine and tumble dryer can be used. With soft program at 30° C.	 Nie używać wybielaczy. Do not use bleach.	 Prasować na odwrotnej stronie w max 110° Iron only on the rear side, at a maximum of 110°.	 Można prać chemicznie. Dry cleaning can also be used.	 Unikać suszenia na słońcu. Avoid drying in the sun.
---	--	---	--	--

PERFECT
FABRICS



www.glormebgroup.pl